



# Pennsylvania Voter Registration Application

## Register to vote

**With this form, you can register to vote in elections in Pennsylvania.**

You can also use this form to:

- **Change the information on your Pennsylvania voter registration.**
- **Register with a political party or change the party you have selected.**

If you are currently registered to vote in Pennsylvania, you do not have to use this form unless you have moved or changed your name.

### To register you must:

- Be a United States citizen for at least 30 days before the next election.
- Be a resident of Pennsylvania and your election district for at least 30 days before the next election.
- Be at least 18 years of age on the day of the next election.

### Register online

You can also register to vote on the web.

Go to [vote.pa.gov/Register](http://vote.pa.gov/Register).

### Send or deliver this form

To be registered in the next election, mail or deliver your application form to your county voter registration office at least 15 days before the next election.

Addresses for all Pennsylvania counties are listed on page 2.

If your registration is accepted, you will receive a Voter Registration Card from your county by nonforwardable mail.

Your registration is not complete until processed and accepted by your county voter registration office.

If you do not receive your Voter Registration Card within 7-10 days, contact your county voter registration office.

### Verifying your identity

When you vote for the first time in your election district, you must show a form of identification.

For a complete list of acceptable forms of photo and non-photo identification, visit [www.vote.pa.gov/ID](http://www.vote.pa.gov/ID) or call your County Board of Elections or **1-877-VOTESPA (1-877-868-3772)**.

### In the military?

If you are on active duty or you are a hospitalized or bedridden veteran, you can register at any time. See [www.fvap.gov](http://www.fvap.gov) for more information.

### College student in Pennsylvania?

If you are a college student who attends college in Pennsylvania, you can register where you live while attending school.

For more information, see [www.vote.pa.gov](http://www.vote.pa.gov).

**You may only register and vote in one place.**

### In prison or convicted of a felony?

If you meet all other requirements, you may register and vote if:

- You are in prison awaiting trial but have not been convicted.
- You are in prison after being convicted of a misdemeanor only.
- You have been released from prison or a halfway house after completing your term of incarceration.
- You are on probation or released on parole.
- You are under house arrest.

You should register at the address where you live, except that you cannot use a prison or half-way house address for your registration. See [www.vote.pa.gov](http://www.vote.pa.gov) for more information.

## Questions?

**Call your County Voter Registration Office or call 1-877-VOTESPA (1-877-868-3772).**

**For more information about voting, visit our website: [www.vote.pa.gov](http://www.vote.pa.gov).**

### Información en español:

Si le interesa obtener este formulario en español, llame al **1-877-868-3772**.

## PENALTY FOR FALSIFYING DECLARATION

**Warning:** If a person signs an official registration application knowing a statement declared in the application to be false, makes a false registration, or furnishes false information, the person commits perjury.

Perjury is punishable, upon conviction, by a term of imprisonment not exceeding seven years, or a fine not exceeding \$15,000, or both, at the discretion of the court.

Submitting an application containing false information may also subject a person to other penalties, including loss of the right of suffrage, under state or federal law.

## Confidentiality

If you decline to register to vote, the fact that you declined will remain confidential, and will be used for voter registration purposes only.

If you register to vote, the office at which you register will remain confidential and will be used for voter registration purposes only.

# Pennsylvania County Voter Registration Office addresses

**Adams**

117 Baltimore St  
Rm 106  
Gettysburg PA 17325  
(717) 337-9832

**Allegheny**

542 Forbes Ave  
Ste 609  
Pittsburgh PA 15219-2913  
(412) 350-4500

**Armstrong**

Administration Bldg  
450 E Market St  
Ste 207  
Kittanning PA 16201  
(724) 548-3222

**Beaver**

810 Third St  
Beaver PA 15009  
(724) 770-4440

**Bedford**

200 S Juliana St  
3rd Fl  
Ste 301  
Bedford PA 15522  
(814) 623-4807

**Berks**

633 Court St  
1st Fl  
Reading PA 19601  
(610) 478-6490

**Blair**

279A Loop Road  
Hollidaysburg PA 16648  
(814) 693-3287

**Bradford**

6 Court St  
Ste 2  
Towanda PA 18848  
(570) 265-1717

**Bucks**

55 E Court St  
Doylestown PA 18901-4318  
(215) 348-6163

**Butler**

PO Box 1208  
Butler PA 16003  
(724) 284-5308

**Cambria**

200 S Center St  
Ebensburg PA 15931  
(814) 472-1464

**Cameron**

20 E Fifth St  
Emporium PA 15834-1469  
(814) 486-9321

**Carbon**

44 Susquehanna St  
PO Box 170  
Jim Thorpe PA 18229-0170  
(570) 325-4801

**Centre**

420 Holmes St Willowbank  
Office Bldg Bellefonte PA  
16823-1486 (814)  
355-6703

**Chester**

601 Westtown Rd  
Ste 150  
PO Box 2747  
West Chester PA 19380-0990  
(610) 344-6410

**Clarion**

Administrative Building  
330 Main St  
Rm 104  
Clarion PA 16214  
(814) 226-4000 Ext 2006

**Clearfield**

212 E Locust St  
Ste 106  
Clearfield PA 16830  
(814) 765-2642 ext 5053

**Clinton**

2 Piper Way  
Ste 309  
Lock Haven PA 17745  
(570) 893-4019

**Columbia**

PO Box 380  
Bloomsburg PA 17815-0380  
(570) 389-5640

**Crawford**

903 Diamond Park  
Meadville PA 16335  
(814) 333-7307

**Cumberland**

1601 Ritner Highway  
Ste 201  
Carlisle PA 17013  
(717) 240-6385

**Dauphin**

1251 South 28th Street  
Harrisburg, PA 17111 (717)  
780-6360

**Delaware**

Govt Center Bldg  
201 W Front St  
Media PA 19063-2728  
(610) 891-4659

**Elk**

300 Center St  
PO Box 448  
Ridgway PA 15853-0448  
(814)776-5337

**Erie**

140 W 6th St  
Rm 112  
Erie PA 16501  
(814) 451-6276

**Fayette**

2 W Main St., Ste. 111  
Public Service Bldg Uniontown  
PA 15401  
(724) 430-1289

**Forest**

526 Elm St  
Box 3  
Tionesta PA 16353  
(814) 755-3537

**Franklin**

272 N. Second Street  
Chambersburg, PA 17201  
(717) 261-3886

**Fulton**

116 W Market St  
Ste 205  
McConnellsburg PA 17233  
(717) 485-6872

**Greene**

93 E High St  
Rm 102  
Waynesburg PA 15370  
(724) 852-5230

**Huntingdon**

Bailey Building  
233 Penn St  
Huntingdon PA 16652-1486  
(814) 643-3091 Ext 205

**Indiana**

825 Philadelphia St  
Indiana PA 15701-3934  
(724) 465-3852

**Jefferson**

155 Main St  
Jefferson Place  
Brookville PA 15825-1269  
(814) 849-1693

**Juniata**

1 N Main St  
PO Box 68  
Mifflintown PA 17059  
(717) 436-7706

**Lackawanna**

123 Wyoming Ave  
2nd Floor  
Scranton PA 18503  
(570) 963-6737

**Lancaster**

PO Box 2139  
Lancaster PA 17608  
(717) 299-8293

**Lawrence**

430 Court St  
New Castle PA 16101  
(724) 656-2161

**Lebanon**

400 S 8th St  
Municipal Bldg  
Rm 209  
Lebanon PA 17042  
(717) 228-4428

**Lehigh**

17 S 7th St  
Allentown PA 18101-2401  
(610) 782-3194

**Luzerne**

20 N Pennsylvania Ave  
Ste 207  
Wilkes-Barre PA 18701  
(570) 825-1715

**Lycoming**

48 W Third St  
Williamsport PA 17701-9536  
(570) 327-2267

**McKean**

500 W Main St  
Smethport PA 16749  
(814) 887-3203

**Mercer**

130 North Pitt Street, Ste B  
Mercer PA 16137-1227  
(724) 662-7542

**Mifflin**

20 N Wayne St Lewistown  
PA 17044 (717) 248-6571

**Monroe**

One Quaker Plaza  
Rm 105  
Stroudsburg PA 18360  
(570) 517-3165

**Montgomery**

Voter Services  
PO Box 311  
Norristown PA  
19404-0311 (610)  
278-3280

**Montour**

435 East Front St.,  
Danville PA 17821  
(570) 271-3002

**Northampton Elections**

Division  
669 Washington St  
Easton PA 18042  
(610) 829-6260

**Northumberland**

320 N 2nd St  
Ste 1  
Sunbury PA 17801  
(570) 988-4208

**Perry**

PO Box 37  
New Bloom field PA 17068  
(717) 582-2131 ext 4110

**Philadelphia**

520 N Columbus Blvd  
Philadelphia PA  
19123-4295  
(215) 686-1590

**Pike**

506 Broad St  
Milford PA 18337  
(570) 296-3427

**Potter**

1 N Main St  
Ste 204  
Coudersport PA 16915  
(814) 274-8467

**Schuylkill**

420 N Centre St Pottsville  
PA 17901  
(570) 628-1467

**Snyder**

PO Box 217  
Middleburg PA  
17842-0217 (570)  
837-4207

**Somerset**

300 N Center Ave  
Ste 340  
Somerset PA 15501 (814)  
445-1549

**Sullivan**

245 Muncy St  
PO Box 157  
Laporte PA 18626  
(570) 946-5201 ext 7

**Susquehanna**

PO Box 218  
31 Lake Ave  
Montrose PA 18801  
(570) 278-6697

**Tioga**

118 Main St  
Wellsboro PA 16901  
(570) 723-8230

**Union**

155 N 15th St  
Lewisburg PA 17837-8822  
(570) 524-8681

**Venango**

1174 Elk St  
PO Box 831  
Franklin PA 16323-0831  
(814) 432-9514

**Warren**

204 4th Ave  
Warren PA 16365  
(814) 728-3406

**Washington**

100 W Beau St  
Rm 206  
Washington PA 15301  
(724) 228-6750

**Wayne**

925 Court St  
Honesdale PA 18431  
(570) 253-5978

**Westmoreland**

2 N Main St  
Ste 109  
Greensburg PA 15601  
(724) 830-3150

**Wyoming**

1 Courthouse Sq  
Tunkhannock PA 18657  
(570) 996-2226

**York**

28 E Market St  
York PA 17401-1579  
(717) 771-9604

For a listing of available  
email addresses, go to  
[www.vote.pa.gov/county](http://www.vote.pa.gov/county).

# Pennsylvania Voter Registration Application

<b>Print your name</b> 1	Last name _____ <input type="checkbox"/> Jr <input type="checkbox"/> Sr <input type="checkbox"/> II <input type="checkbox"/> III <input type="checkbox"/> IV First name _____ Middle name or initial _____
<b>Eligibility</b> If you answer "No" to either question, you cannot register to vote.	2 Are you a citizen of the U.S.? <input type="checkbox"/> Yes <input type="checkbox"/> No Will you be 18 years or older on or before election day? <input type="checkbox"/> Yes <input type="checkbox"/> No <div style="border: 1px solid black; width: 200px; height: 40px; margin-left: 100px;"></div>
<b>Reason</b>	3 <input type="checkbox"/> New registration <input type="checkbox"/> Change of name <input type="checkbox"/> Change of address <input type="checkbox"/> Change of party <input type="checkbox"/> Federal or State employee registering in county of last residence
<b>About you</b> Phone and email are optional and used if information is missing on this form.	4 Birth date _____ Sex <input type="checkbox"/> M <input type="checkbox"/> F Race (optional) _____ Phone _____ Email _____
<b>Your address</b> If you do not have a street address or a permanent residence, or are a student, see the instructions.	5 Address (not P.O. Box) _____ Apt. number _____ City/Town _____ State PA Zip Code _____ Municipality _____ County _____ <input type="checkbox"/> I do not have a street address or permanent residence (use map on back)
<b>The address where you receive mail</b>	6 <input type="checkbox"/> Same as above    Address or P.O. Box _____ City/Town _____ State _____ Zip Code _____
<b>Identification</b> If you have a Penn DOT number, you must use it. If not, please provide the last four digits of your Social Security number. See Verifying your identity.	7 PA driver's license or PennDOT ID card number _____ Last four digits of your Social Security number    X X X - X X - _____ <input type="checkbox"/> I do not have a PA driver's license or a PennDOT ID card or a Social Security number.
<b>Political party</b> To vote in a primary, you must register with either the Democratic or Republican party.	8 <input type="checkbox"/> Democratic <input type="checkbox"/> Republican <input type="checkbox"/> Green <input type="checkbox"/> Libertarian <input type="checkbox"/> None (No Affiliation) <input type="checkbox"/> Other _____
<b>Voting assistance</b>	9 <input type="checkbox"/> I require help to vote. I need this kind of assistance: _____ <input type="checkbox"/> I require language help. My preferred language is: _____
<b>If your name or address has changed</b> Skip if this is the first time you are registering to vote.	10 Name on previous registration _____ Full previous address and county _____ PA Voter No. (if available) _____ Year _____ <b>Transfer Permanent Ballot Request</b> <input type="checkbox"/> By checking the box, you are requesting that you continue to maintain your annual ballot request status when updating your address.
<b>Declaration</b>	11 <b>I declare that:</b> <ul style="list-style-type: none"> <li>• I am a United States citizen and will have been a citizen for at least 30 days on the day of the next election.</li> <li>• I will be at least 18 years old on the day of the next election.</li> <li>• I will have lived at the same address in Section 5 for at least 30 days before the election.</li> <li>• I am legally qualified to vote.</li> </ul> I affirm that this information is true. I understand that this declaration is the same as an affidavit, and, if this information is not true, I can be convicted of perjury, and fined up to \$15,000, jailed for up to seven years, or both. <div style="float: right; text-align: right;"> <b>Signature or mark</b>  <div style="border: 1px solid black; width: 150px; height: 60px; margin: 5px 0;"></div> <b>Print name</b> _____  <b>Today's date</b> _____         </div>
<b>Help with this form</b> Fill in if someone helped you with this form or witnessed you make a mark for your signature.	12 Name of assistant _____ Address _____ Phone _____ Signature of assistant _____

# Be a poll worker

If you check either of these boxes, your county voter registration office will contact you.

13

I would like to be a poll worker on Election Day.

I would like to be a bilingual interpreter on Election Day. I speak this language: \_\_\_\_\_

## Instructions for Section 5:

How to show your address on a map

If you live in a rural area and do not have a street address, use the map to the right to show where you live, with landmarks and road names.

If you are homeless, use the map to the right to show where you spend most of your time.

How to fill in the map:

- Write the names of the roads or streets nearest to where you live.
- Draw an X to show where you live.
- Use a dot to show the location of landmarks, such as schools, churches, or stores, and identify them by name.

Draw your map here.

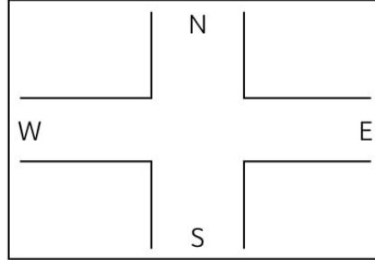

Example map. Do not use this map.

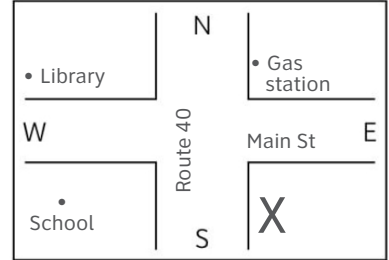

Fold here



Your address

\_\_\_\_\_

\_\_\_\_\_

\_\_\_\_\_



Place  
First-class  
stamp  
here

Your County Voter Registration Office address:

\_\_\_\_\_

\_\_\_\_\_

\_\_\_\_\_

\_\_\_\_\_

\_\_\_\_\_

Fold here



## Fold, tape shut, and mail to your County Voter Registration Office.

Do not use staples.

County Voter Registration Office addresses are listed on page 2.

Tape here

Tape here

Tape here